

ELEVATION

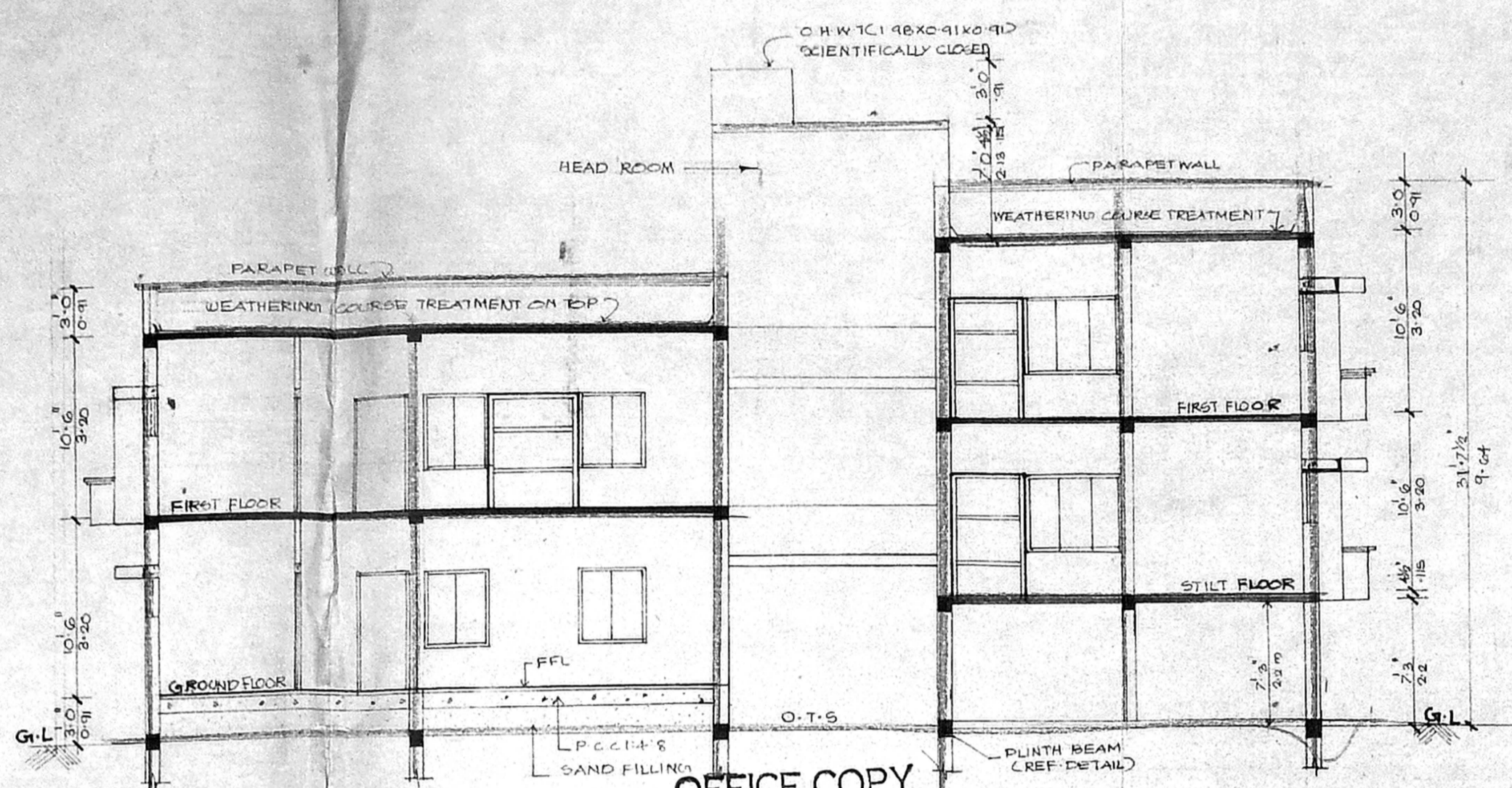

OFFICE COPY SECTION ON S-S1

A/600828/24/2002

Planning Permit No. **APPROVED**
 SUBJECT TO THE CONDITIONS IN THIS OFFICE LETTER.
 No. A/36911/8/21-CL-02
 FOR MEMBER SECRETARY
 CHENNAI METROPOLITAN DEVELOPMENT AUTHORITY
 CHENNAI - 600 008.

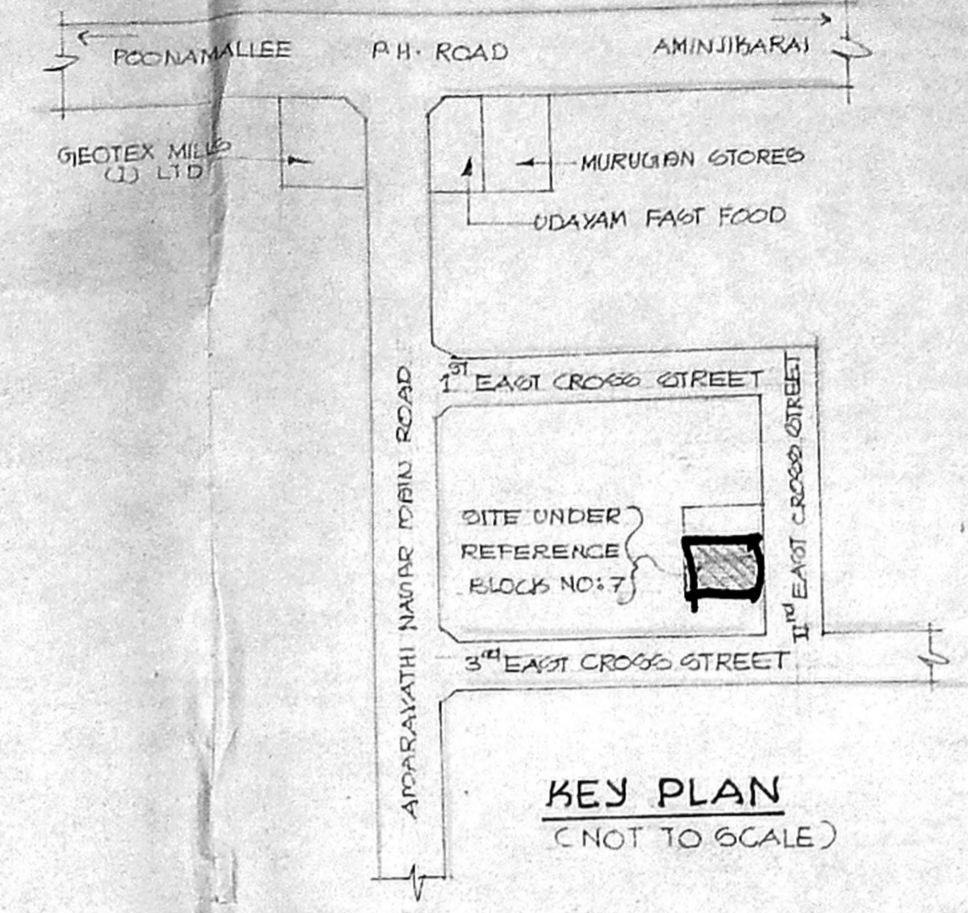

KEY PLAN (NOT TO SCALE)

SCHEDULE OF JOINERY

DOORS-	
DOOR	D1 = 3.3 x 7.0 (100 x 210)
FLUGH DOOR	D2 = 3.0 x 7.0 (0.91 x 2.10)
	D3 = 2.6 x 7.0 (0.75 x 2.10)
WINDOWS	W1 = 2.0 x 4.6 (0.61 x 1.37)
	W2 = 3.9 x 4.6 (1.14 x 1.37)
	W3 = 5.6 x 4.6 (1.68 x 1.37)
	W4 = 3.0 x 3.0 (0.91 x 0.91)
VENTILATORS	V1 = 1.6 x 2.0 (0.45 x 0.61)
OPENINGS	O = 3.0 x 7.0 (0.91 x 2.10)
	O1 = 1.9 x 7.0 (1.45 x 2.10)

SPECIFICATION

BRICKWORK IN C.M IS FOR SUPERSTRUCTURE.
 PLASTERING IN C.M 1:4 FOR WALLS & CEILING.
 R.C.C 1:2:4 FOR BEAMS, UNITS, COLUMN.
 FOOTINGS, ROOF SLAB AND SUNSHADE ETC.
 FLOORING - MOSAIC FLOORING
 WEATHERING COURSE TREATMENT ON TOP OF THE ROOF SLAB

AREA STATEMENT

PLOT EXTENT	= 2800 SQ. FT	250.07 M ²
PRO. GROUND FLOOR	= 1040 "	96.07 "
UPPER FLOOR OF STILT	= 1861 "	167.40 "
FIRST FLOOR	= 724 "	67.20 "
FIRST TERRACE FLOOR	= 724 "	67.20 "
TOTAL	= 3550 SQ. FT	327.87 M ²
PLOT COVERAGE	= 64.32%	
F.S.I	= 1.27	

PROPOSED RESIDENCE

FOR MR. T.D VARATHARAJAN
 AT S. NO: 235/1, T. S NO: 70/24
 BLOCK. NO: 7, DOOR NO: NEW
 NO: 10, OLD NO: 53, AMARAVATHI
 NAGAR, 2ND EAST CROSS STREET,
 ARUMBAKKAM, CHENNAI-100,
 ZONE - Y, DIV NO: 75

REFERENCE

SCALE	= 1:100 (1" = 8'-0")
DATE	= 28.11.2001
DRAWN BY	= RAMESH M
CHECKED BY	= M.V.M

INDEX

PROPOSED WORK	= [Symbol]
EXISTING ROAD	= [Symbol]
PLOT BOUNDRY	= [Symbol]

OWNER'S SIGNATURE

Ramesh M
 Ramesh M, L.C.E.,
 LICENSED SURVEYOR CLASS
 CORPORATION OF MADRAS
 AMBATTUR MUNICIPALITY
 U.43, ANNA NAGAR, MADRAS-60

LICENSED SURVEYOR

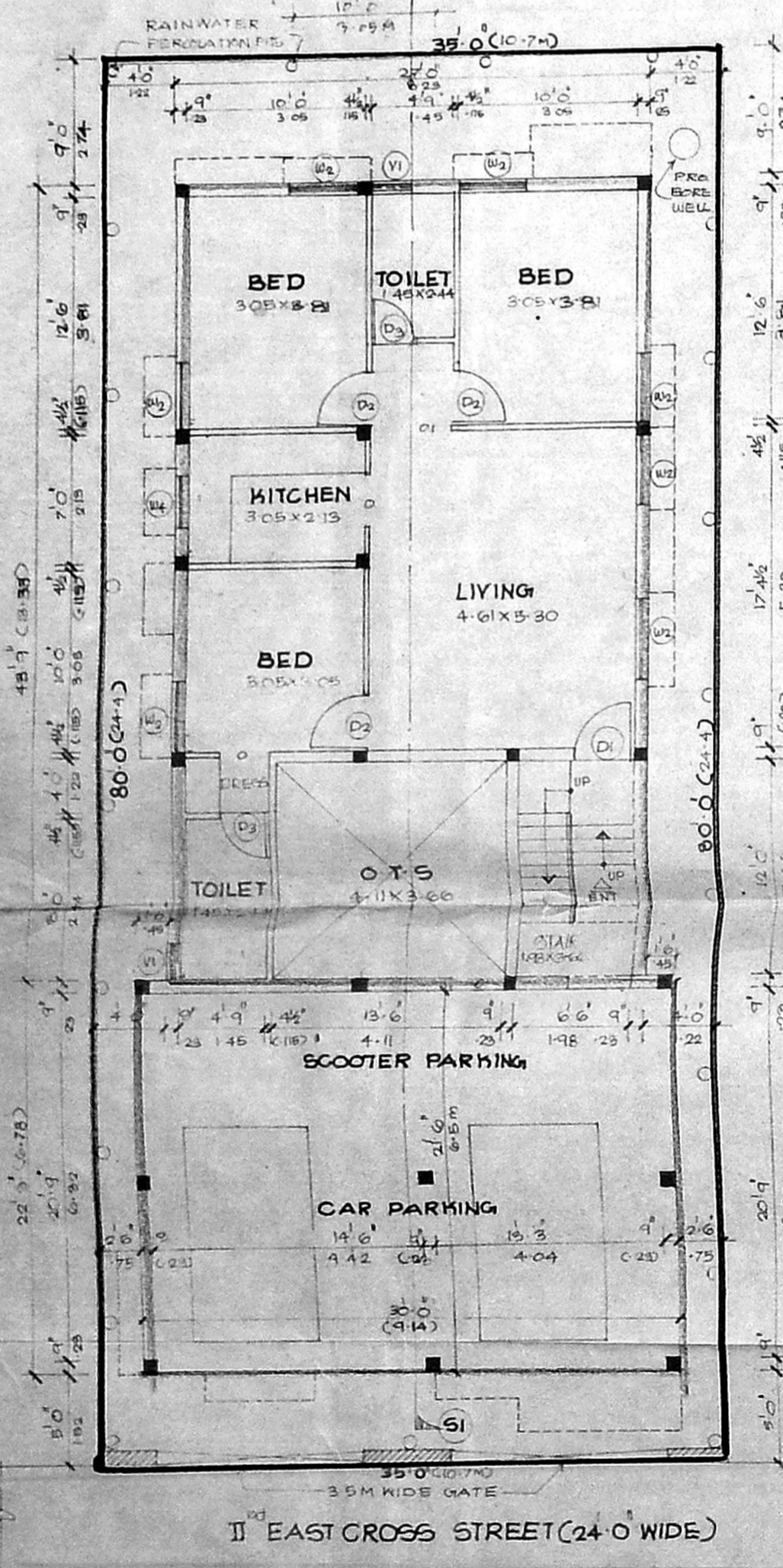

SITE/STILT/GROUND FLOOR PLAN

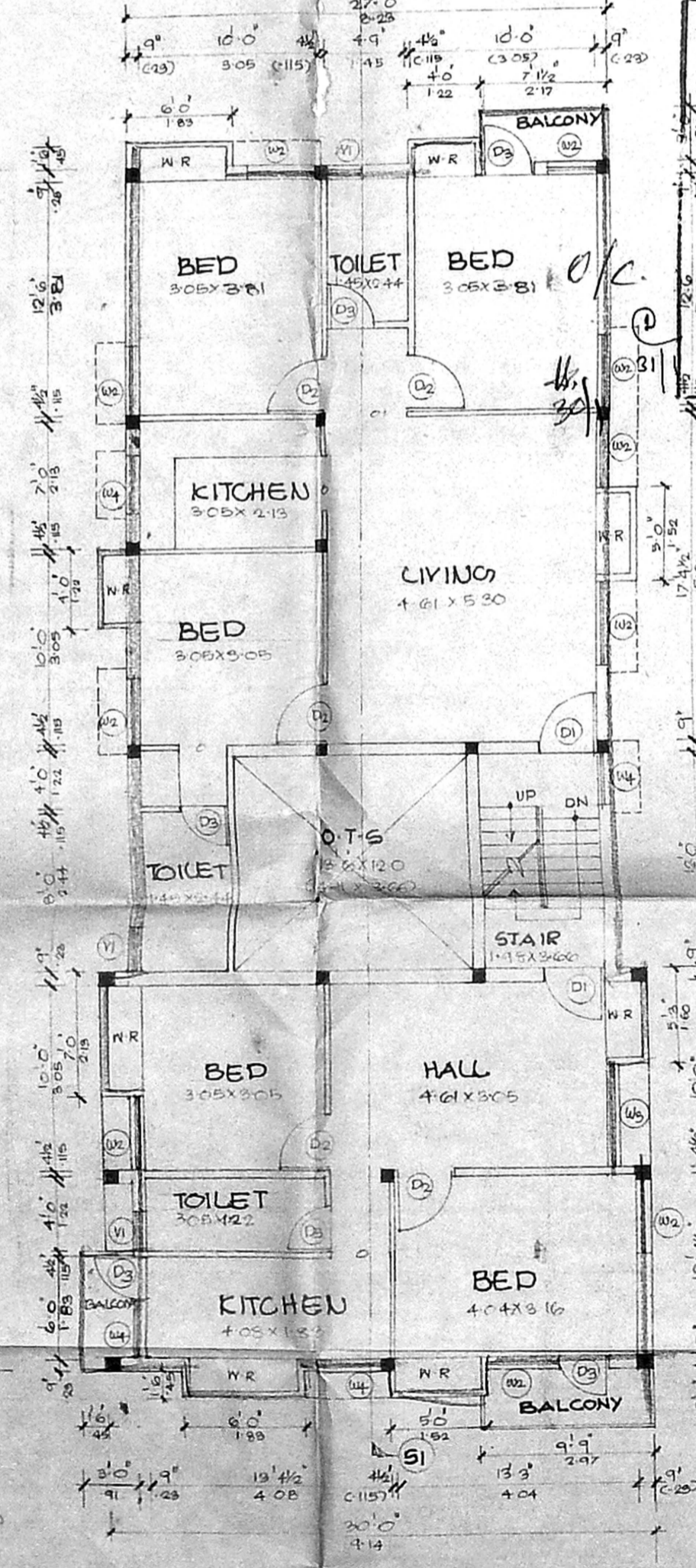

FIRST FLOOR PLAN

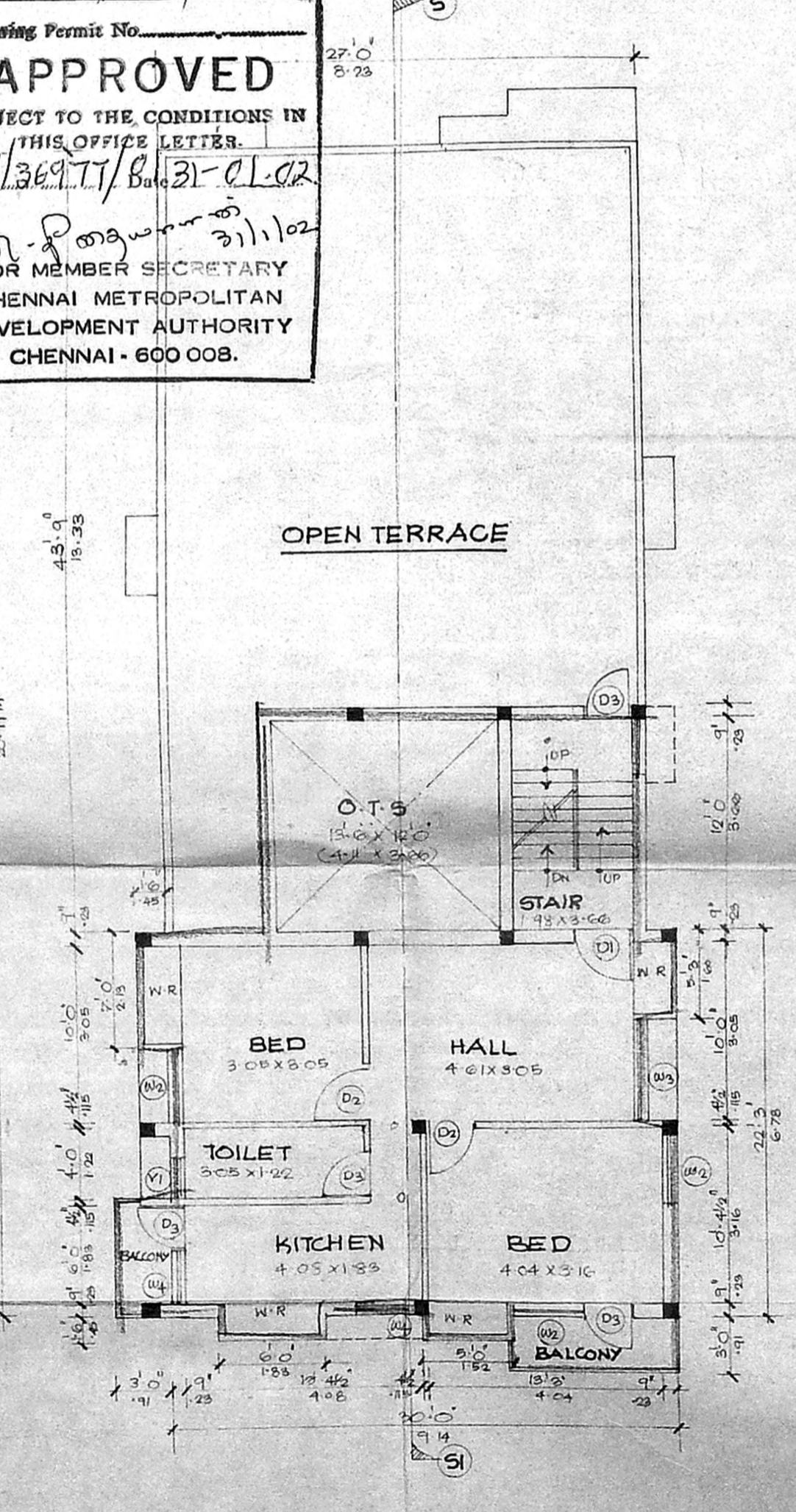

SECOND FLOOR PART/TERRACE FLOOR PLAN (ABOVE STILT)

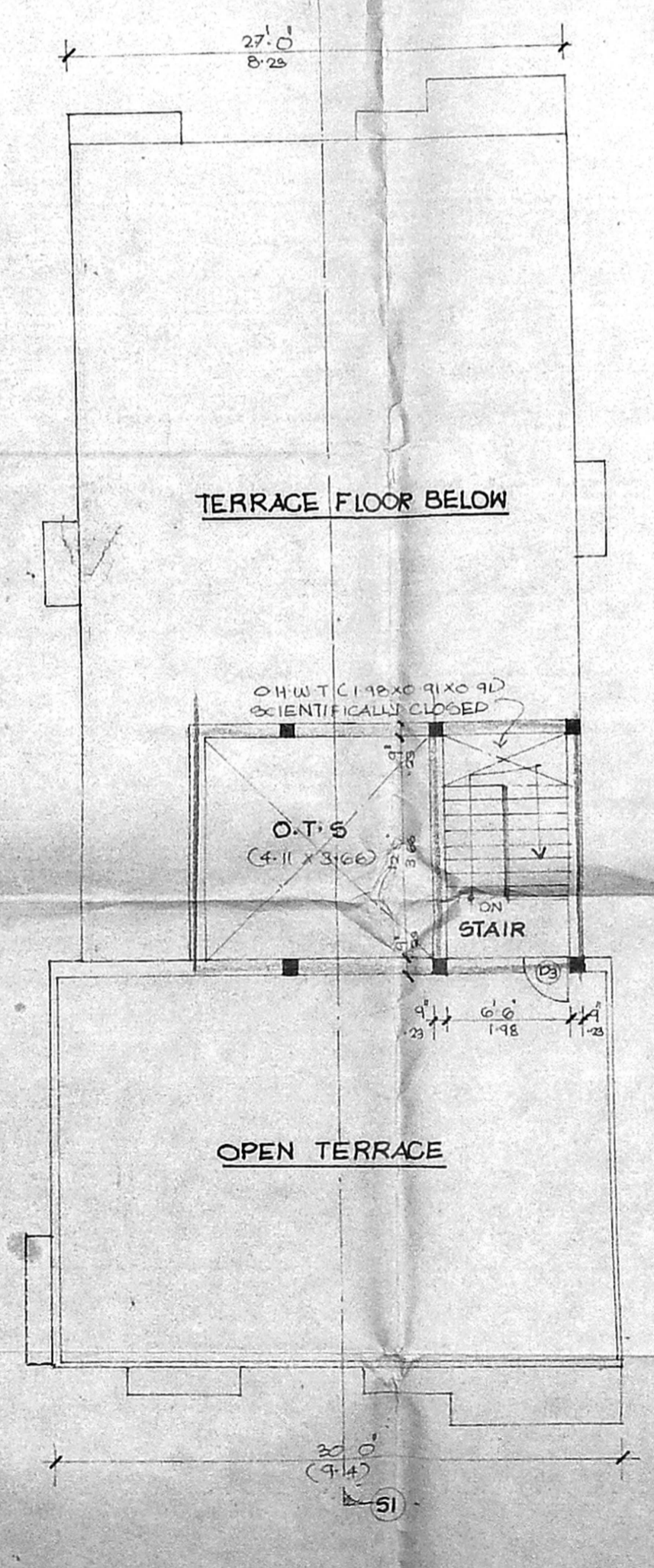

TERRACE FLOOR PLAN

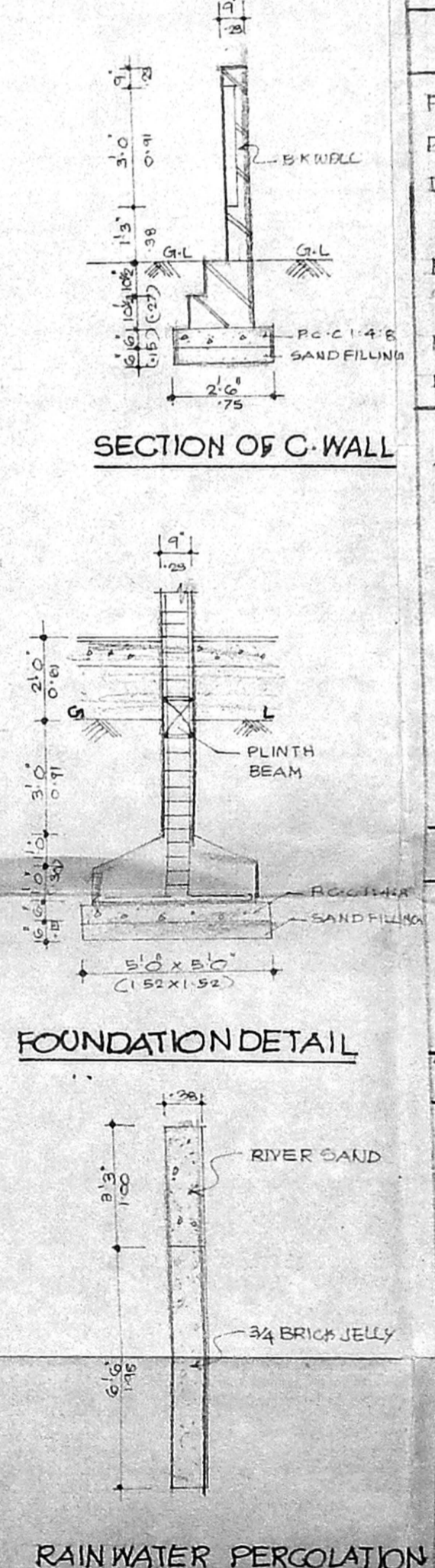

RAIN WATER PERCOLATION PITS